

UCLA QUICK FACTS

Location ...J.D. Morgan Center, PO Box 24044
 Los Angeles, CA 90024-0044
 Athletics Phone (310) 825-8699
 Ticket Office (310) UCLA-WIN
 Chancellor Dr. Albert Carnesale
 Director of Athletics Dan Guerrero
 Associate AD Ken Weiner
 Faculty Athletic Rep. Donald Morrison
 Home Facility Sunset Recreation Center
 Enrollment 36,890
 Founded 1919
 Colors Blue and Gold
 Nickname Bruins
 Conference MPSF
 (Mountain Pacific Sports Federation)
 Conference Phone (925) 296-0723
 Conference Fax (925) 296-0724
 National Affiliation NCAA Division I

WOMEN'S WATER POLO INFORMATION

Head Coach (Alma Mater) Adam Krikorian
 (UCLA '97)
 Krikorian's Phone (310) 206-6455
 Record at UCLA (Years) 172-32 (7)
 Career Record (Years) Same
 Assistant Coach Nicole Payne
 2005 Record 33-0
 2005 MPSF Record (Finish) 12-0 (1st)
 Letterwinners Returning/Lost 15/5
 National Championships Seven (1996, '97,
 1998, '00, '01, '03, '05)

SPORTS INFORMATION

Sports Information Director Marc Dellins
 Women's Water Polo Contact Scott Henry
 Sports Information Phone (310) 206-7870
 Sports Information FAX (310) 825-8664
 e-mail scottmh@earthlink.net
 Web Site www.uclabruins.com
 FanFone (310) 825-8575

CREDITS

The 2006 UCLA women's water polo media guide was written and edited by Scott Henry, Sports Information. Cover designed by Scott Henry. Assistance provided by Liza David, Stephanie Sampson and Julian Temblador. Primary photography by UCLA Photo Services (Don Liebig, Todd Cheney, & Scott Quintard), Scott Chandler and Chuck Beauregard. Special thanks to the Los Angeles Visitors and Convention Bureau. Printing coordinated by Don Junowich, PMS Inc., and Nadine Nelson, Digital Color. Olympic photos courtesy of Getty Images. Purchase: Copies of the women's water polo media guide can be purchased in person at the UCLA Sports Information Office for \$6.00. By mail, make checks payable for \$7.00 to UC Regents and mail to UCLA Sports Information Office, Women's Water Polo Media Guide, PO Box 24044, Los Angeles, CA 90024-0044.

THE 2006 BRUINS

Team Roster 2
 Season Outlook 3

BIOGRAPHIES

Head Coach Adam Krikorian 4
 Assistant Coaches 5
 Player Biographies 6-13

THE 2005 SEASON

Season In Review 14
 Season Statistics 15
 Game By Game Results 16-17
 MPSF Standings and Honors 18

UCLA WOMEN'S WATER POLO HISTORY

Letter Winners and All-Americans 19
 Bruin Bests 20
 UCLA Olympians 21
 National Champions 22-23
 All-Time Game Results 24-25
 Bruin National Team Experience 25

THE 2006 OPPONENTS

Opponent Information 26-27

GENERAL INFORMATION

Administrator Biographies 28
 Key Athletic Department Staff 29
 Media Information 30
 The UCLA Experience i-xvi



Head Coach Adam Krikorian



2004 Bruin Bios (Thalia Munro)

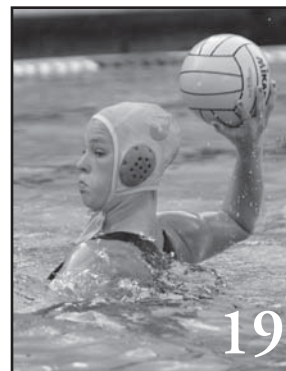

All-Americans (Natalie Golda)



UCLA Olympians (Kelly Rulon)

On the Outside Borders: The odd-numbered pages (right-hand pages) feature, from top to bottom, Adam Krikorian, Kristina Kunkel, Molly Cahill and Natalie Golda. The even-numbered pages (left-hand pages) feature, from top to bottom, Kacy Kunkel, Emily Feher, Brittany Rowe and the 2005 team.

2006 UCLA WOMEN'S WATER POLO ROSTER

No.	Name	Pos.	Ht.	Yr.	Hometown (Previous School)
1	Emily Feher	Goalkeeper	5-8	Jr.	Santa Ana, CA (Foothill HS)
1	Kathryn Krumpholz	Goalkeeper	5-10	So.	Santa Ana, CA (Foothill HS)
1	Brittany Fullen	Goalkeeper	6-0	Fr.	San Clemente, CA (Corona Del Mar HS)
2	Anne Belden	Driver	5-8	Fr.	Newport Beach, CA (Newport Harbor HS)
3	Gabrielle Domanic	Driver	5-6	So.	Santa Ana, CA (Foothill HS)
4	Katherine Belden	Driver	5-9	Sr.	Newport Beach, CA (Newport Harbor HS)
5	Katie Rulon	Driver	5-9	Fr.	Point Loma, CA (University of San Diego HS)
6	Jenna Murphy	Driver	5-9	So.*	Newport Beach, CA (Newport Harbor HS)
7	Courtney Mathewson	Driver	5-8	So.	Anaheim Hills, CA (Canyon HS)
8	Molly Cahill	Driver	5-8	Jr.	Santa Barbara, CA (Santa Barbara HS)
9	Jillian Kraus	Driver	5-9	So.	Tustin, CA (Foothill HS)
10	Kelly Rulon	Driver	5-11	Jr.*	Point Loma, CA (University of San Diego HS)
11	Tanya Gandy	Driver	5-7	Fr.	San Diego, CA (Rancho Bernardo HS)
12	Kacy Kunkel	Center Forward	6-0	Jr.	Rancho Santa Margarita, CA (Santa Margarita Catholic HS)
13	Thalia Munro	Utility	5-10	Sr.*	Santa Barbara, CA (Santa Barbara HS)
15	Kim Nelson	Center Forward	6-0	Fr.	Palos Verdes, CA (Palos Verdes Peninsula HS)
16	Brittany Rowe	Center Forward	5-11	So.	San Diego, CA (University City HS)
17	Kamaile Crowell	Driver	5-7	So.	Honolulu, HI (Punahou School HS)
19	Monique Blanchard	Center Defender	5-10	So.	Riverside, CA (Riverside Poly High School HS)
21	Kristina Kunkel	Utility	5-11	Sr.	Rancho Santa Margarita, CA (Santa Margarita Catholic HS)
23	Lauren Heineck	Center Defender	5-11	Sr.	Annapolis, MD (El Toro HS)

Key:

*- used redshirt year

Head Coach: Adam Krikorian, UCLA '97, Eighth Season

Assistant Coach: Nicolle Payne, UCLA '98, Fourth Season

Undergraduate Assistant Coach: Natalie Golda, First Season

Team Manager: Rosie Carreras, Second Season

Pronunciation Guide

Emily Feher: Emily Fair

Katherine Krumpholz: Katherine Krump-holts

Thalia Munro: Tall-ia Munro

Kamaile Crowell: Kah-my-lee Crowell



GUIDE TO WATER POLO POSITIONS

Driver: Similar to the guard and forward positions in basketball. Look for these players to shoot often and create offensive opportunities for their teammates, as well as disrupt the opponents' offensive play. Also known as an attacker.

Center Forward: Stations in front of the opponent's goal, acting as both a play maker and an attacker.

Center Defender: Guards opposition's set offense in front of own goal. Similar to football safeties by preventing opponent breakaways on counterattack.

Utility: A player that can play either the center defender or driver position.

uclaBruins.com

2006 SEASON OUTLOOK

Coming off of what many people considered the greatest season in women's water polo collegiate history, the 2006 Bruins have another opportunity to defend their success. The 2005 team was led by Cutino Award winner Natalie Golda where they went 33-0 and won the NCAA Championship. The 2006 team loses one starter from last season, Golda, and is returning 15 letter winners. Thalia Munro, Kristina Kunkel, Lauren Heineck and Katherine Belden will provide the senior leadership to bring the Bruins success.

Adam Krikorian said of this year, "It is going to be impossible to top last year. To go 33-0 in the fashion that we did was incredible and something that every member of the team is going to remember for the rest of their lives. It's on to a new year and the same expectations but a completely different season and circumstances. We are looking forward to the obvious challenges that will present themselves as the season moves along."

Center Forwards

At the center forward position this season will be junior **Kacy Kunkel** and sophomore **Brittany Rowe**. Both players received considerable playing time last year.

"Kacy Kunkel is a very strong and physical center who is going to force teams to change the way they play defensively because of how effectively she plays in the center position."

Sophomore Brittany Rowe is ambidextrous and can shoot with either hand, making her a formidable weapon. "Brittany Rowe is coming off a great freshman year in which she really improved a tremendous amount over the course of the season, and we're hoping that she can continue to build off of that improvement," said Krikorian. "Brittany gained experience this summer and a lot of confidence practicing and playing with the U.S. national team."

Each player will be effective in giving teams different looks when they play the center position.



Senior Thalia Munro defending

Center Defenders

The most important thing for the Bruins at this position will be staying healthy. "**Lauren Heineck**, who in the first half of the last season I thought was the best defender in the country, does a tremendous job, and hopefully she can stay healthy throughout the season. If she is able to do that she'll have an incredible senior season," said Krikorian.

Also helping out will be sophomore **Monique Blanchard**. Blanchard received some playing time in her freshman year last season and took advantage of those opportunities.

Krikorian said of Blanchard, "We are looking forward to her stepping up and playing a little bit bigger role on the team. She has great speed and she's a tough competitor. Her long arms, quickness, and mobility will help her become a good defender."

Utility

The Bruins have four very dynamic and versatile utility players. The team can rely on them for whatever it needs, whether helping with speed, strength, defending, playing center or posting-up players at times.

"Senior **Thalia Munro** has enjoyed a tremendous career. She is probably the best all-around defender in the country. Her ability to cover a lot of ground in the water is unique, and her speed, leg strength and intelligence are all going to be very important to our team," said Krikorian.

"Senior **Kristina Kunkel** is a big time player," Krikorian continued. "She has gained a lot of confidence playing with the US National Team this past summer. She is a tremendous defender with great instincts, knows how to get open, and knows where to get the ball."

Along with the seniors are sophomore **Jillian Kraus** and

junior **Molly Cahill**. According to coach Krikorian, "They are the fiercest of competitors and play with a lot of pride and passion. They both do a lot of the little things that often times go unnoticed but yet were very important to the success of our team last year and will be again this year."

Left-Handed Drivers

The Bruins have three left-handed drivers, which is very rare. Krikorian feels that they are young but they have plenty of room to grow, and he is going to take advantage of their skills.

"Sophomore **Gabbie Domanic** is coming off a great freshman season. She's got great speed, good vision, is an excellent passer and shooter," said Krikorian.

"Sophomore **Jenna Murphy** is coming off of an injury that forced her to sit out last year and she is going to be very hungry and very excited to be back getting an opportunity to play," Krikorian added. Freshman **Anne Belden** who comes in as a true freshman has a great chance to help out and contribute. She is a very intelligent player and a great passer."

Right-Handed Drivers

Junior **Kelly Rulon**, senior **Katherine Belden**, sophomore **Courtney Mathewson**, and freshmen **Katie Rulon** and **Tanya Gandy** make up the Bruins' lineup of skilled right-handed drivers.

Krikorian said, "Kelly Rulon is one of the best players, if not the best player in the country, and is certainly going to be one of our leaders. She is someone who has incredible instincts and a knack for knowing how to score. She has an overall great understanding of the game."

"Courtney Mathewson and Katherine Belden are fierce competitors, both good defenders and also do an excellent job of shooting the ball from the perimeter. We will rely on those two to help us with the perimeter game," said Krikorian.

"Katie Rulon and Tanya Gandy are two girls that have a tremendous amount of potential, particularly offensively," he said concerning the two freshmen. "They'll have the opportunity to come in and play right away. Those two will only get better as the season goes on as they gain more experience and confidence."

Goalkeepers

Junior **Emily Feher** is UCLA's starting goalkeeper for the year. Her experience and leadership is an essential part of the Bruin team.



Junior Emily Feher preparing to block a shot

"The backbone of our team is Emily Feher. She is one of the best goalies in the country and is the leader of our defense," said Krikorian. "Having Emily back there will allow us to take chances defensively because we have so much confidence in her ability to block and pass the ball. She is a true competitor and a great leader for this team."

2006 Season

Krikorian said of the upcoming season: "The thing that we are going to focus on the most is trying to improve as the season goes on. I think there are always great expectations here, being part of a program that has won seven national championships. Last year there were even greater expectations to go undefeated and win convincingly. We accomplished that, and now it's time to play again, to win every game and to improve as the season goes on. We are going to be another great team this year. We have a tremendous amount of speed and I think we are the fastest team in the country. We're going to do a great job defensively, and I think we are going to have great leadership. Hopefully in the end we'll get a chance to defend our national title."